

IBIS STYLES MALANG

Located at Jl. S. Parman in central Malang, surrounded with shops, banks, and midscale commercial establishments. **YOUR HOTEL IS UNIQUE**
Each ibis Styles is fizzing with fun and bursting with character
At ibis Styles Malang, you'll find colorful and inspiring design on every floor

Terletak di Jl. S. Parman di Malang tengah, dikelilingi pertokoan, bank, dan perusahaan komersial skala menengah. **HOTEL ANDA UNIK**
Setiap ibis Styles penuh dengan keceriaan dan penuh karakter
Di ibis Styles Malang, Anda akan menemukan desain penuh warna dan inspiratif di setiap lantai

ALWAYS AVAILABLE

1. Breakfast
2. Unlimited wifi
3. Always stylish

MEETINGS

Experience our comfortable function room that infuse every meeting with new energy and fresh ideas

BREAKFAST

Sweet, savory, the taste of Indonesia... enjoy!

FIZZING WITH FUN
BURSTING WITH CHARACTER



SELALU TERSEDIA

1. Sarapan
2. WIFI tanpa batas
3. Selalu bergaya

RUANG PERTEMUAN

Rasakan kenyamanan ruang serbaguna kami yang memberikan setiap pertemuan dengan energi baru dan ide-ide segar.

SARAPAN

Manis, gurih, cita rasa Indonesia selamat menikmati!

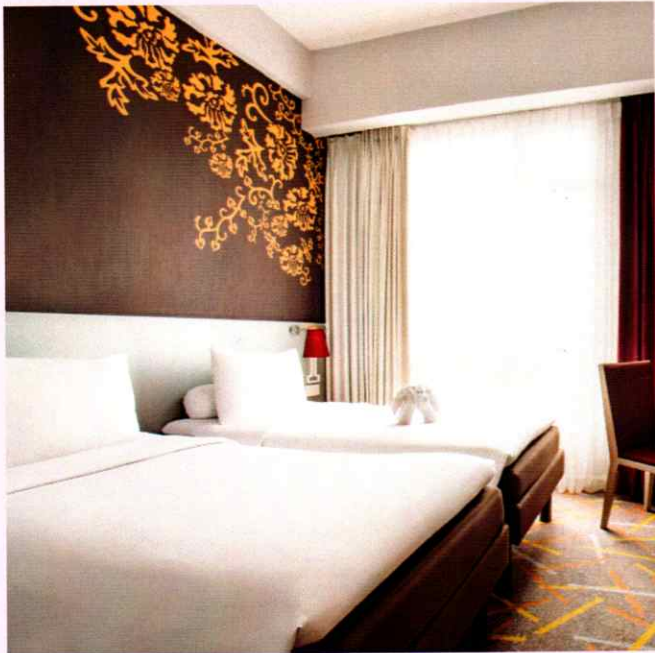

NEXT DOOR

ibis Styles Malang is 20 minutes by car from Abdul Rahman Saleh Airport and 10 minutes away from Malang Kota Baru Train Station

PINTU BERIKUTNYA

ibis Styles Malang berjarak 20 menit dengan mobil dari Bandara Abdul Rahman Saleh dan 10 menit dari Stasiun Kereta Api Malang Kota Baru



MALANG

QUOTATION LETTER GROUP 2024

Company : ibis Styles Malang
Name : Mrs. Lydia Putri Utami
Address : Jl. S Parman 45 Malang
Phone : +62 341 409900 Ext. 1202
Hp : +62 85731443227
Email : se@ibisstylesmalang.com

Thank you for your kind attention and great support to ibis Styles Malang.
Following up on your inquiry, we are pleased to inform
our proposal for your persual:

Room Rates Normal Occupancy

ROOM TYPE	NO.OF ROOMS	PUBLISH RATE	Your Rate on WEEKDAY (Sun - Thu)	Your Rate on WEEKEND (Fri - Sat)
Superior Double Room	43	IDR. 955.900,00	IDR. 550.000,00 <i>Room With Breakfast</i>	IDR. 575.000,00 <i>Room With Breakfast</i>
			IDR. 500.000,00 <i>Room Only</i>	IDR. 525.000,00 <i>Room Only</i>
Superior Twin Room	93	IDR. 955.900,00	IDR. 550.000,00 <i>Room With Breakfast</i>	IDR. 575.000,00 <i>Room With Breakfast</i>
			IDR. 500.000,00 <i>Room Only</i>	IDR. 525.000,00 <i>Room Only</i>
Deluxe Room	7	IDR. 1.157.970,00	IDR. 700.000,00 RBF	IDR. 750.000,00 RBF
Family Room	6	IDR. 1.331.000,00	IDR. 950.000,00 RBF	IDR. 1.050.000,00 RBF

INCLUSIONS :

- Daily Breakfast Buffet for 2 persons (Standard Room)
- Free entry to gym room and warm water swimming pool
- Not valid on public holidays (Idul Fitri, Christmas Day and New Year Eve)
- Include 21% government tax & service charge
- Free Wi-Fi



MALANG

Meeting Package (FULLBOARD RESIDENTIAL PACKAGE MEETING)

RESIDENTIAL PACKAGE	PRICE
SUPERIOR ROOM - TWIN OCC	IDR 650.000/Pax/Night
SUPERIOR ROOM - SINGLE OCC	IDR 900.000/Pax/Night

INCLUSIONS :

- 2 X Meal , 2 X Coffee Break , Breakfast at sTREATs Restaurant – 1st Floor
- Function room
- Free entry to gym room and swimming pool
- Standard Meeting Equipment including LCD + Screen
- 21% Government tax & service charge

Meeting Package

ADDITIONAL DINNER : Start IDR.120.000 – 175.000 Nett/Pax

- 1 X Meal
- Standard Meeting Equipment including LCD + Screen
- 21% Government tax & service charge
- Minimum 10 pax

Halfday Meeting IDR. 250.000 nett/pax

- 1 X Meal & 1 X Coffee Break
- Standard Meeting Equipment including LCD + Screen
- 21% Government tax & service charge
- Minimum 10 pax

Fullday Meeting IDR. 350.000 nett/pax

- 1 X Meal & 2 X Coffee Break
- Standard Meeting Equipment including LCD + Screen
- 21% Government tax & service charge
- Minimum 10 pax

Hotel Facilities

- sTREATs Restaurant
- Lobby Bar
- Swimming Pool
- Gym Room
- Spa Room
- Free Wi-Fi internet connection in all hotel's area

Do not hesitate to contact us if any further inquiries or information needed. Looking forward to have great working relationship between us.

Regards,

Lydia Putri Utami (085731443227)

Sales Executive